

## Learn where each software application is being used.

1 What is the maximum concurrent number of users on a specific software application at each location?

### LABSTATS Peak Concurrent Application Usage by Group

**Date Range** ▼

1/1/2023 6/1/2023

*Extend date range*

**Vendor** ▼

All ▼

**Application Tag** ▼

Top 10 ▼

**Application** ▼

All ▼

**Group (Hierarchy)** ▼

East Campus ▼

**Station Tag** ▼

All ▼

**User Tag** ▼

All ▼

### Application Usage

Application	Peak User Count (#)	Current Application Install Count (#)	Application Utilization (%)	Launch Count (#)	Stations Used (#)	Unique Users (#)
<input checked="" type="checkbox"/> Safari	9	44	20.45%	310	27	39
<input checked="" type="checkbox"/> WINWORD - PC	20	252	7.94%	4,571	132	550
<input checked="" type="checkbox"/> POWERPNT - PC	13	252	5.16%	1,056	94	202
<input checked="" type="checkbox"/> firefox	19	378	5.03%	2,701	143	255
<input type="checkbox"/> EXCEL - PC	14	294	4.76%	2,635	114	206
<input type="checkbox"/> East Campus	14	294	4.76%	2,635	114	206
<input checked="" type="checkbox"/> Laptop COW	9	18	50.00%	1,109	27	26
<input type="checkbox"/> Basement Labs	12	66	18.18%	1,146	68	160
<input type="checkbox"/> STEM Lab Program for K-12 Students	9	17	52.94%	55	13	26
<input type="checkbox"/> Remote Access Speciality Software	5	12	41.67%	521	14	6
<input type="checkbox"/> Classroom 215	3	9	33.33%	207	12	17
<input type="checkbox"/> Basement Open Lab	3	28	10.71%	337	27	111
<input type="checkbox"/> Bloomberg Machines	1			26	2	2
<b>Total</b>	<b>27</b>			<b>11,273</b>	<b>226</b>	<b>838</b>

1

LABSTATS Software comparison dashboard

Date Range: 1/1/2023 - 6/1/2023  
 Vendor: All  
 Application Tag: Top 10  
 Application: All  
 Group (Hierarchy): East Campus  
 Station Tag: All  
 User Tag: All

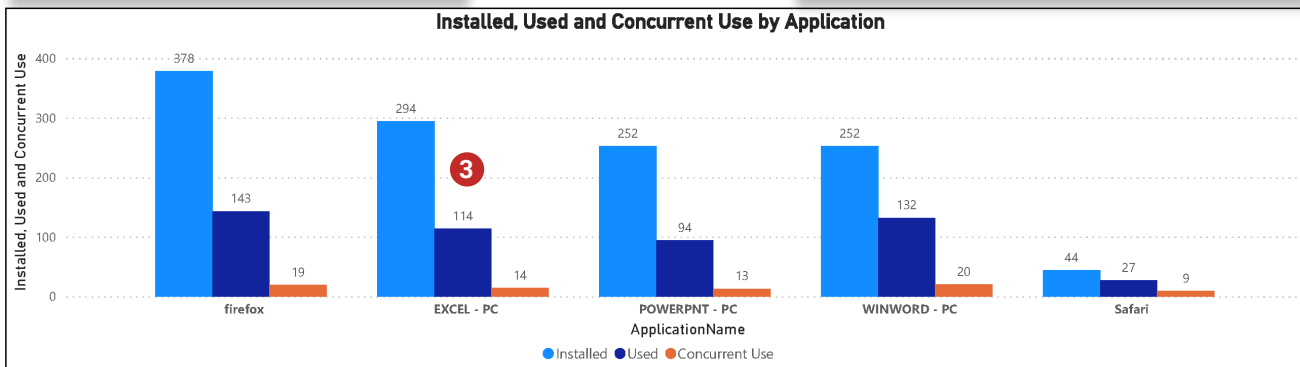

**Compare software use for applications that are similar in function, budget category, departmental responsibility or other consideration.**

- 1 Identify if a new resource is replacing a heritage tool that is no longer being used.
- 2 Are you deploying software on computers where it is never used?
- 3 This software is installed on 294 computers. It was used on 114 computers over 6 months! It was never used by more than 14 users at the same time.

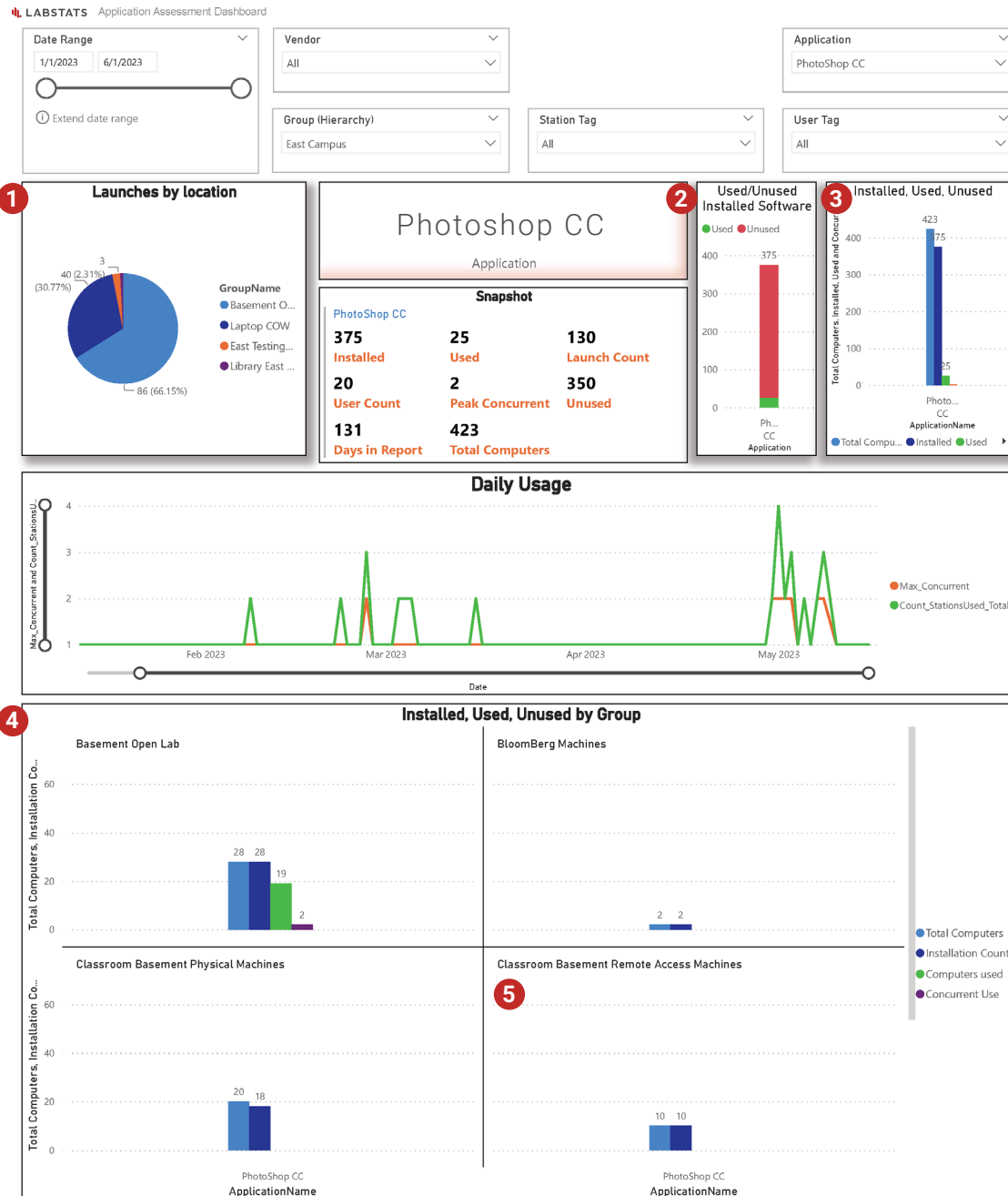

## Get a software usage overview of a single application on one page.

- 1 A single location is producing two thirds of the total use of this application!
- 2 350 of the 375 licenses of this software were unused!
- 3 There are 423 computers in this department. The department is paying for 375 Photoshop licenses when only 25 licenses were used. The maximum concurrent use was 2. The department is paying for 375 licenses to serve 2 people at a time.
- 4 This is the only location where Photoshop is being used. Of the 28 computers, all have Photoshop, and it was opened on 19 of them. Only 2 were used concurrently.
- 5 Reconsider providing the same number of licenses every semester. In these 3 locations not a single license of the 32 deployed was used.